



Ref. Certif. No.

CN55642-A1

IEC SYSTEM FOR MUTUAL RECOGNITION OF TEST CERTIFICATES FOR ELECTRICAL EQUIPMENT (IECEE) CB SCHEME

CB TEST CERTIFICATE

Product

Switch-disconnector

Name and address of the applicant

SOCOMECS.A.S  
1, Rue De Westhouse 67230 Benfeld Cedex France

Name and address of the manufacturer

SOCOMECS.A.S  
1, Rue De Westhouse 67230 Benfeld Cedex France

Name and address of the factory

SOCOMECS.A.S  
1, Rue De Westhouse 67230 Benfeld Cedex France

Note: When more than one factory, please report on page 2

Additional information on page 2

Ratings and principal characteristics

See the Appendix

Trademark / Brand (if any)

SOCOMECS

Customer's Testing Facility (CTF) Stage used

INOSYS LBS 160A, INOSYS LBS 250A, INOSYS LBS 315A;

Model / Type Ref.

Additional information (if necessary may also be reported on page 2)

IEC 60947-3:2020 in conjunction with IEC 60947-1:2020

A sample of the product was tested and found to be in conformity with

As shown in the Test Report Ref. No. which forms part of this Certificate

00901-CB2021CQC-099627

This CB Test Certificate is issued by the National Certification Body

CHINA QUALITY CERTIFICATION CENTRE

Section 9, No. 188 Nansihuan Xilu, Beijing 100070 P. R. China  
Tel: +86-10-83886666 Fax: +86-10-83886282  
website: http://www.cqc.com.cn



Date: Jan.07,2022

Signature:

谢肇旭

Xie ZhaoXu

CB 0066339

INOSYS LBS 160A, INOSYS LBS 250A, INOSYS LBS 315A

Uimp: 12kV;

Ui: 1500V;

Ith: 160A, 250A,315A;

Ue/le:

DC-21B:1000VDC/160A/250A/315A(2P appearance,4P appearance);

DC-21B:1500VDC/160A/250A/315A(3P appearance);

DC-PV2:1500VDC/160A/250A/315A(2P appearance);

Utilization category: DC-21B,DC-PV2(1500VDC 2P appearance);

Icw: 5kA/1s;

Icm:10kA;

Connection diagram for DC:

2P appearance :

Configuration N°1

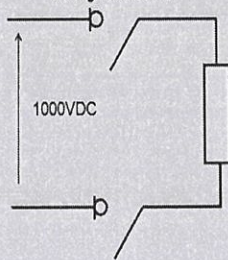

Configuration N°2

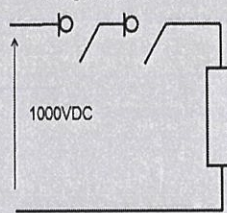

2P appearance :

Configuration N°1

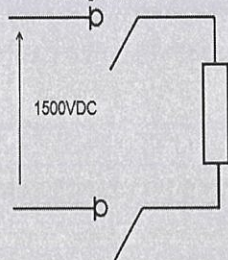

Configuration N°2

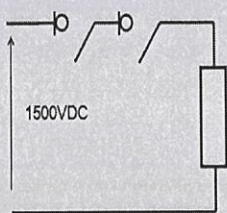

Additional information (if necessary)

Date: Jan.07,2022

Signature:

谢肇煦

Xie ZhaoXu

3P appearance :  
Configuration N°1

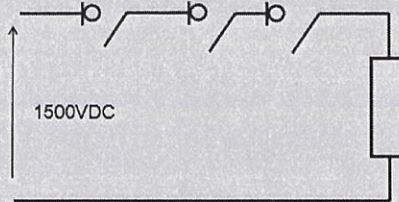

Configuration N°2

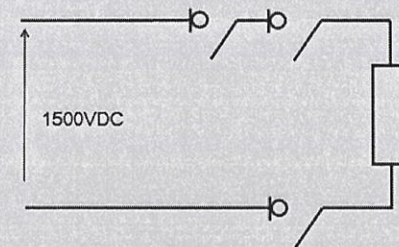

4P appearance:  
Configuration N°1 :2 circuits

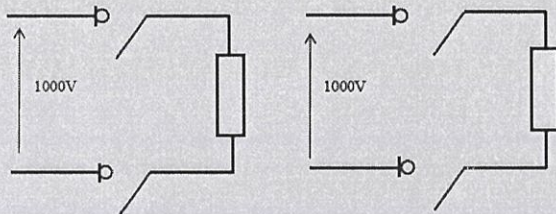

**Type Explanation:**

INOSYS LBS 315A

(1) (2) (3)

- (1) Type
- (2) Name of Product: Switch Disconnecter
- (3) Rating: 160A, 250A, 315A

Page 2 of 2

Additional information (if necessary)

Date: Jan.07,2022

Signature:   
Xie ZhaoXu

Name of the factory	Address of the factory
1.SOCIETE TIMELEC SARL	ZONE INDUSTRIELLE CHEBEDA ROUTE DE FOUCHANA NAASSEN 1135 NAASSEN GOUVERNORATDE BEN AROUS, Tunisia
2.SOCOMEK ELECTRIC (SHANGHAI) CO.,LTD	A30.NO.5399 Waiqingsong Road,Qingpu Industrial Park,Shanghai City

Additional information (if necessary)

Date: Jan.07,2022

Signature:

谢肇煦

Xie ZhaoXu